

**Ferrari - Maserati of Long Island**

CUSTOMER #: 10002516

**31291**

105 South Service Road  
Plainview, NY 11803  
(516) 671-7575  
www.ferrarili.com

INVOICE

**NYS REPAIR SHOP NO.  
7128887**

SERVICE ADVISOR: 3469 STEVEN MORA

COLOR	YEAR	MAKE/MODEL	VIN	LICENSE	MILEAGE IN/OUT	TAG	
Red	20	FERRARI MONZA SP2	ZFF94MSB000266102		16/16	T4672	
DEL DATE	PROD. DATE	WARR. EXP.	PROMISED	PO NO.	RATE	PAYMENT	INV. DATE
01AUG21 DD			18:00 16SEP24		0.00	AE	20NOV24

R.O. OPENED	READY	OPTIONS:	SOLD-STK:N266102 TRN:AT
17:28 16SEP24	08:34 20NOV24		

LINE	OPCODE	TECH	TYPE	HOURS	LIST	NET	TOTAL
------	--------	------	------	-------	------	-----	-------

A CUSTOMER AUTHORIZED TO PERFORM OIL & FILTER REPLACEMENT, POLLEN FILTER, EMISSION SERVICE, BRAKE FLUID EXCHANGE, POWER STEERING EXCHANGE, COOLANT EXCHANGE, RESET FLUIDS  
 CAUSE: COMPLETED SERVICE  
 FAS PERFORM OIL & FILTER REPLACEMENT, POLLEN FILTER, EMISSION SERVICE, BRAKE FLUID EXCHANGE, POWER STEERING EXCHANGE, COOLANT EXCHANGE, RESET FLUIDS  
 2522 CF 2285.29 2285.29  
 1 280900 OIL FILTER 120.67  
 1 10261860 GASKET 0.95  
 1 10261460 GASKET 0.45  
 1 82035700 FILTER 121.00  
 14 500011217 5W40 BULK 213.50  
 3 11446 PETRONAS PARAFULL COOLANT 50/50 89.85  
 1 WW WASHER FLUID 4.95  
 1 4800-1 BRAKE CLEANER 6.95  
 1 1061 FUEL INJECTION CLEANER 49.50  
 PARTS: 607.82 LABOR: 2285.29 OTHER: 0.00 TOTAL LINE A: 2893.11  
 16 COMPLETED

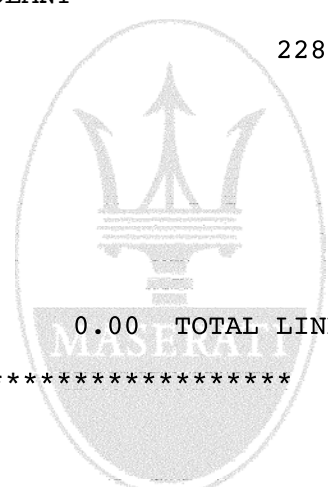

B PERFORM CAMPAIGN 499.  
 CAUSE: e  
 RECALL DEFAULT  
 2522 WF (N/C)  
 PARTS: 0.00 LABOR: 0.00 OTHER: 0.00 TOTAL LINE B: 0.00  
 16 PERFORMED CAMPAIGN 499

C CUSTOM K UP AND DELIVER VEHICLE FROM  
 - SWAP WITH ENZO WHEN COMPLET  
 PUD PLEMENTARY PICKUP & DELIVERY  
 SERVICE  
 2522 CF 0.00 0.00  
 PARTS: 0.00 LABOR: 0.00 OTHER: 0.00 TOTAL LINE C: 0.00

ON BEHALF OF SERVICING DEALER, I HEREBY CERTIFY THAT THE INFORMATION CONTAINED HEREIN IS ACCURATE. UNLESS OTHERWISE SET-FORTH, THE SERVICES DESCRIBED WERE PERFORMED AT NO CHARGE TO THE CUSTOMER. THERE WAS NO INDICATION FROM THE APPEARANCE OF THE VEHICLE OR OTHERWISE THAT ANY PART REPAIRED OR REPLACED UNDER THIS CLAIM HAD BEEN CONNECTED IN ANYWAY WITH ANY ACCIDENT, NEGLIGENCE OR MISUSE. RECORDS SUPPORTING THIS CLAIM ARE AVAILABLE FOR ONE YEAR FROM THE DATE OF PAYMENT NOTIFICATION AT THE SERVICING DEALER FOR INSPECTION BY MANUFACTURER'S REPRESENTATIVE.	STATEMENT OF DISCLAIMER	DESCRIPTION	TOTALS	
	Any warranties on the products sold hereby are those made by the manufacturer thereof. The Dealer hereby expressly disclaims all warranties, either expressed or implied, including any implied warranties of merchantability or fitness for a particular purpose. The Dealer neither assumes nor authorized any other person to assume for Dealer any liability in connection with the sale of said products.	LABOR AMOUNT		
		PARTS AMOUNT		
		GAS, OIL, LUBE		
		SUBLET AMOUNT		
		MISC. CHARGES		
		TOTAL CHARGES		
		LESS INSURANCE		

(SIGNED) DEALER, GENERAL MANAGER OR AUTHORIZED PERSON (DATE)	CUSTOMER SIGNATURE	PLEASE PAY THIS AMOUNT
--	--------------------	------------------------

**CUSTOMER COPY**

**Ferrari - Maserati of Long Island**

105 South Service Road  
 Plainview, NY 11803  
 (516) 671-7575  
 www.ferrarili.com

CUSTOMER #: 10002516

**31291**

INVOICE

PAGE 2

**NYS REPAIR SHOP NO.  
 7128887**

SERVICE ADVISOR: 3469 STEVEN MORA

COLOR	YEAR	MAKE/MODEL	VIN	LICENSE	MILEAGE IN/OUT	TAG	
Red	20	FERRARI MONZA SP2	ZFF94MSB000266102		16/16	T4672	
DEL DATE	PROD. DATE	WARR. EXP.	PROMISED	PO NO.	RATE	PAYMENT	INV. DATE
01AUG21 DD			18:00 16SEP24		0.00	AE	20NOV24

R.O. OPENED	READY	OPTIONS:	SOLD-STK:N266102 TRN:AT
17:28 16SEP24	08:34 20NOV24		

LINE	OPCODE	TECH	TYPE	HOURS	LIST	NET	TOTAL
D	MULTI POINT INSPECTION						
	MPI DEFAULT						
	2522	CF				0.00	0.00
PARTS:	0.00	LABOR:	0.00	OTHER:	0.00	TOTAL LINE D:	0.00
*****							
E	PERFORM COURTESY WASH						
	WASH DEFAULT						
	2522	CF				0.00	0.00
PARTS:	0.00	LABOR:	0.00	OTHER:	0.00	TOTAL LINE E:	0.00
*****							

COMPLETED 9/28. PENDING DELIVERY

Thank you for your business should you have any questions or concerns please contact Carlos Borges, carlosborges@ferrarili.com or call 516-214-1059

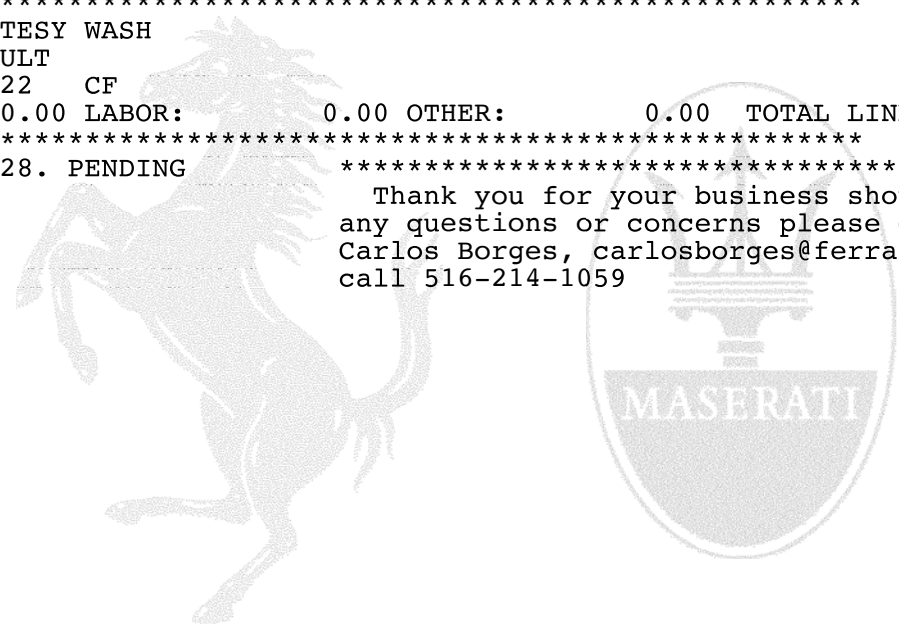

ON BEHALF OF SERVICING DEALER, I HEREBY CERTIFY THAT THE INFORMATION CONTAINED HEREIN IS ACCURATE. UNLESS OTHERWISE SET-FORTH, THE SERVICES DESCRIBED WERE PERFORMED AT NO CHARGE TO THE CUSTOMER. THERE WAS NO INDICATION FROM THE APPEARANCE OF THE VEHICLE OR OTHERWISE THAT ANY PART REPAIRED OR REPLACED UNDER THIS CLAIM HAD BEEN CONNECTED IN ANYWAY WITH ANY ACCIDENT, NEGLIGENCE OR MISUSE. RECORDS SUPPORTING THIS CLAIM ARE AVAILABLE FOR ONE YEAR FROM THE DATE OF PAYMENT NOTIFICATION AT THE SERVICING DEALER FOR INSPECTION BY MANUFACTURER'S REPRESENTATIVE.	STATEMENT OF DISCLAIMER Any warranties on the products sold hereby are those made by the manufacturer thereof. The Dealer hereby expressly disclaims all warranties, either expressed or implied, including any implied warranties of merchantability or fitness for a particular purpose. The Dealer neither assumes nor authorized any other person to assume for Dealer any liability in connection with the sale of said products.	DESCRIPTION	TOTALS
		LABOR AMOUNT	2285.29
		PARTS AMOUNT	607.82
		GAS, OIL, LUBE	0.00
		SUBLET AMOUNT	0.00
		MISC. CHARGES	75.00
		TOTAL CHARGES	2968.11
		LESS INSURANCE	0.00
		SALES TAX	239.79
(SIGNED) DEALER, GENERAL MANAGER OR AUTHORIZED PERSON (DATE)	CUSTOMER SIGNATURE	<b>PLEASE PAY THIS AMOUNT</b>	<b>3207.90</b>

**CUSTOMER COPY**



 FERRARI MILANO ITALY	TIPO VETTURA - CAR TYPE
	Monza SP2
	TELAIO - CHASSIS NO.
ZFF94MSB000266102	

Attestato per vetture Serie speciali



# Attestato per vetture Serie speciali Attestation for Special series vehicles

Ferrari SpA (di seguito "Ferrari") riconosce che la  
Ferrari SpA (hereafter "Ferrari") attests that the following

**Ferrari Monza SP2**

Vettura Car

**ZFF94MSB000266102**

Placa/Chassis

(di seguito la "Vettura"), così come meglio  
descritta nell'allegata scheda tecnica,  
è autentica ai sensi dei criteri  
fissati da Ferrari nell'ambito della  
"Procedura di Certificazione Ferrari".

(hereafter the "Car"), as outlined  
in detail in the enclosed technical file,  
has been certified in accordance with the  
terms of the criteria laid down by Ferrari  
for the "Ferrari Certification Procedure".

Modulo **09 Giugno 2021** Ferrari SpA



Scheda tecnica relativa ad Attestato  
Technical sheet relating to Attestation

Scheda tecnica relativa ad Attestato  
Technical sheet relating to Attestation



Scheda tecnica relativa ad Attestato per vetture  
Serie speciali

TECHNICAL SHEET RELATING TO ATTESTATION FOR SPECIAL SERIES VEHICLES

(Allegato/Annex A)

Dati vettura/car's data

Modello/Model	<b>Ferrari Monza SP2</b>
N° telaio/Chassis No	<b>ZFF94MSB000266102</b>
Anno di produzione/ Year of production	<b>2021</b>
Data di consegna/ Delivery date	<b>June 2021</b>
Concessionario -Importatore /Dealer	<b>Ferrari North America Inc. - USA - Englewood Cliffs</b>
Motore/Engine	<b>12 V 65°</b>
Alesaggio e corsa/Bore and stroke	<b>94 mm x 78 mm</b>
Cilindrata / Displacement	<b>6496 cm<sup>3</sup></b>
Colori originali / Original colour	
Esterno / External	<b>Rosso Corsa DS 322</b>
Interno/Internal	<b>Pelle Nero 8500</b>



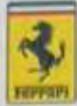

I. Foto vettura  
CAR PICTURES



Vi anteriore  
N front view

1A



Vi posteriore  
N rear view

1B



2. Telaio  
CHASSIS



Foto punteggiatura telaio (sul telaio)  
Photograph of the chassis number (on the chassis)

2A



Posizione marcatura telaio  
Chassis number position

2B



2. Telaio  
CHASSIS



Foto punteggiatura telaio (sul telaio)  
Photograph of the chassis number (on the chassis)

2A



Posizione marcatura telaio  
Chassis number position

2B



2. Telaio  
CHASSIS



Telaio parte anteriore  
Chassis (front area)

2C



Telaio parte posteriore  
Chassis (rear area)

2D



### 3. Motore

#### ENGINE

Tipo e numero di motore attualmente in vettura

Type and number of the engine currently fitted to the car

**F 140 GC n. 498680**

---

Tipo	V12 - 65°
Cilindrata totale	6496 cm <sup>3</sup>
Alesaggio e Corsa	94 mm x 78 mm
Potenza massima *	596 kW (810 CV) a 8.500 giri/min
Coppia massima *	719 Nm a 7000 giri/min
Potenza specifica	125 cv/l
Rapporto di compressione	13,60 : 1

Carburatori o sistema iniezione/accensione tipo:

Carburettors' or Injection system type:

**Bosch Motronic MED 17**

N.

---



3. Motore  
ENGINE

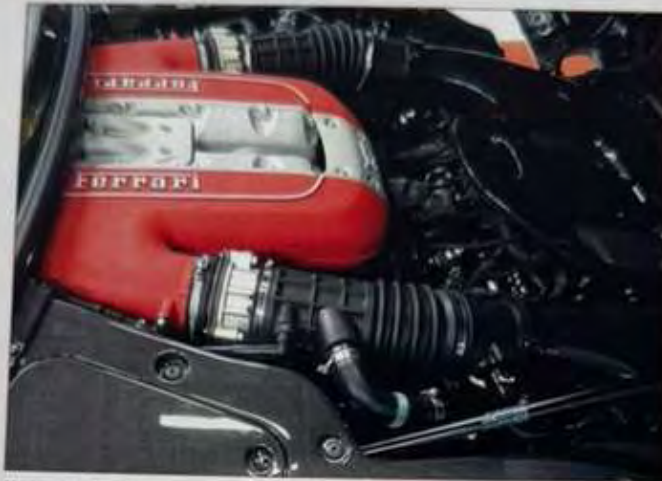

Motore - vista lato destro  
Engine -R4 side view

3A



Motore - vista lato sinistro  
Engine -L4 side view

3B



3. Motore  
ENGINE



Numero di motore (sul motore)  
Engine number (on the engine)

3C



Numero interno motore  
Engine internal number

3D



3. Motore  
ENGINE



Carburatore o Impianto iniezione pompa o centralina  
Carburettors or injection system pump or ECU

3E



Distributore di accensione o centralina elettronica accensione  
Ignition distributor/s or ignition system ECU

3F



4. Cambio/differenziale

GEARBOX/DIFFERENTIAL

Tipo di cambio e numero montato sulla vettura

Gearbox type and number fitted to the car

**530 n. 110951**

---

---

---

---

Rapporto al ponte/Rear axle ratio **35 / 08**

Numero delle marce/Number of gears **7 + RM**

4WS/Cambio F1 doppia frizione a 7 marce

---

---

---

---

---

---



4. Cambio/differenziale  
GEARBOX/DIFFERENTIAL



Foto cambio/differenziale in vettura  
(nel caso i gruppi siano divisi, riportare la fotografia del cambio)  
Photograph of the gearbox/differential unit in the car  
(if these units are separated please show the photograph of the gearbox)

4A



Foto differenziale in vettura (solo nel caso i gruppi siano divisi)  
Photo of the differential in the car (if the gearbox/differential units are separated)

4B



4. Cambio/differenziale  
GEARBOX/DIFFERENTIAL



Cambio cambio  
Gear shift lever/knob

4C

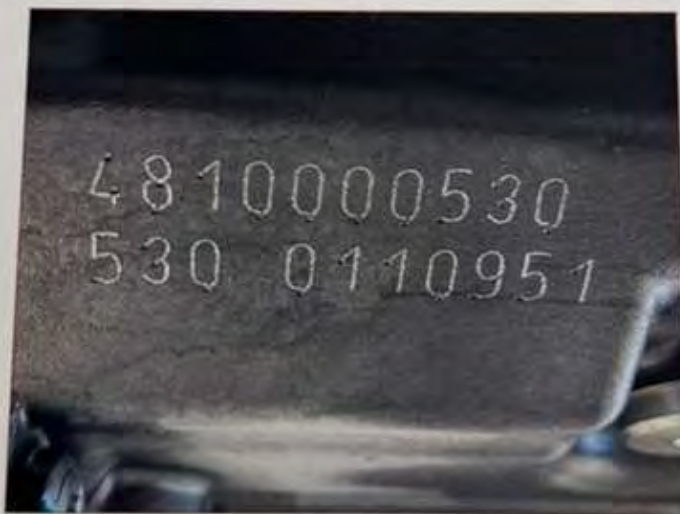

Numero di cambio  
Gearbox number.

4D



4. Cambio/differenziale  
GEARBOX/DIFFERENTIAL



Numero differenziale  
Differential number.

4E



5. Sospensioni/Impianto freni/Ruote

SUSPENSIONS/BRAKE SYSTEM/WHEELS

Sospensioni/suspensions

Ammortizzatori tipo  
Shock absorber type

Anteriori/Front           **BWI**           Posteriori/Rear           **BWI**          

---

---

---

---

---

---

---

---

---

---



5. Sospensioni/Impianto freni/Ruote  
SUSPENSIONS/BRAKE SYSTEM/WHEELS  
Sospensioni/suspensions



Sospensione anteriore  
Front suspension

5A



Sospensione posteriore  
Rear suspension

5B





5. Sospensioni/Impianto freni/Ruote  
SUSPENSIONS/BRAKE SYSTEM/WHEELS  
Impianto freni/brake system



*Assemblea freno ruota anteriore*  
Front brake assembly

5C



*Assemblea freno ruota posteriore*  
Rear brake assembly

5D



5. Sospensioni/Impianto freni/Ruote  
SUSPENSIONS/BRAKE SYSTEM/WHEELS  
Ruote/wheels

Tipo ruote/Wheel type

**Speedline**

Materiale/Material

**Light Alloy**

Dimensioni ruote/Wheel dimensions

anteriori/front 10 J x 21" posteriori/rear 11,5 J x 21"

Pneumatici/Tyres

anteriori/front 275/30 ZR 21 posteriori/rear 315/30 ZR 21



5. Sospensioni/Impianto freni/Ruote

SUSPENSIONS/BRAKE SYSTEM/WHEELS

Ruote/wheels



Ruote anteriori  
Front wheels

5E



Ruote posteriori  
Rear wheels

5F



6. Carrozzeria  
CAR BODY



Foto vettura - vista di fianco  
Photograph of the car - side view

6A



Foto vettura - vista di fronte  
Photograph of the car - front view

6B



6. Carrozzeria  
CAR BODY



Foto vettura - vista posteriore  
Photograph of the car - rear view

6C



6. Carrozzeria  
CAR BODY  
Interni/Interior



Interno vettura - sedile  
Body interior - seat

6D



Interno vettura - plancia portastrumenti  
Body interior - Dashboard

6E



6. Carrozzeria  
CAR BODY  
Interni/Interior



Interno vettura - pannello porta  
Body interior

6F



7. Accessori  
ACCESSORIES



Targhina identificazione vettura  
Vehicle identification tag

7A



serbatoio olio  
Oil tank

7B



7. Accessori  
ACCESSORIES



Impianto di scappino  
Exhaust silencers and outlets

7C