



U.S. Department of Transportation
**National Highway Traffic Safety
Administration**



December 9, 2021

SD

AP-2112-004
PM-10-2112-0758

[REDACTED]
[REDACTED]
[REDACTED]
[REDACTED]

Dear [REDACTED]

This is to acknowledge receipt of the documentation you submitted to apprise us of your purchase of the vehicle identified below, which we previously permitted to be imported for purposes of show or display:

**2014 Mercedes-Benz G63 AMG 6x6
WDB4632721X219585**

Based on the documentation you have submitted, we have revised our records to reflect your ownership of the vehicle. As a consequence, you are now bound by the terms upon which we originally permitted the vehicle to be imported, including the need to comply with all applicable requirements of the National Highway Traffic Safety Administration, U.S. Customs and Border Protection, and the Environmental Protection Agency. You have agreed to abide by those terms in the documentation that you submitted. A copy of this letter should be retained with your ownership documents pertaining to this vehicle.

Please be advised that even though this vehicle has been imported under Box 10, this letter grants the vehicle permanent entry into the United States.

Sincerely,

Brodie M. Mack, Jr., Chief
Import and Certification Division
Office of Vehicle Safety Compliance



U.S. Department
of Transportation
**National Highway
Traffic Safety
Administration**

1200 New Jersey Ave, SE
Washington, DC 20590

June 27, 2014



SD

AP-1406-006
PM-1406-385

Dear 

This is in response to your request to import the vehicle identified below under a show or display exemption:

**2014 Mercedes Benz G63 AMG 6x6
VIN: WDB4632721X219585**

Based on the information that you provided, we grant your request to permit a consumption entry under Box 10 on the DOT HS-7 Declaration Form subject to the terms of importation you have agreed to in your application and to your meeting all applicable National Highway Traffic Safety Administration, U.S. Customs and Border Protection (Customs), and Environmental Protection Agency requirements. A copy of this letter must be attached to the completed HS-7 Declaration form to be filed with Customs to permit importation of this vehicle.

Sincerely,



Coleman Sachs, Chief
Import and Certification Division
Office of Vehicle Safety Compliance



<http://www.nhtsa.dot.gov>



Three Point Motors



Automobile Status Report

23.06.2366C

Prepared For



2015 Mercedes-Benz G63

Date June 28, 2023

VIN WDB4632721X219585

Mileage 10497

RO# 86354

POSTED

Service Advisor

Steve Pedersen

service3@threepointmotors.com

FILE COPY



Mercedes-Benz

Three Point Motors
2546 Government Street
Victoria, BC V8T 4P7

Multi-Point Inspection Form

RO# 86354

VIN WDB4632721X219585

Advisor Steve Pedersen

Technician Hayden Sager

Created On 6/28/2023

☒ Checked and OK at this time

☐ May Require Future Attention

☐ Requires immediate attention

Under Hood

- | | | | |
|-------------------------------------|--------------------------|--------------------------|--|
| <input checked="" type="checkbox"/> | <input type="checkbox"/> | <input type="checkbox"/> | Fluids: Oil / Coolant / Power Steering / Brake Fluid / Washer |
| <input checked="" type="checkbox"/> | <input type="checkbox"/> | <input type="checkbox"/> | Engine Air Filter |
| <input checked="" type="checkbox"/> | <input type="checkbox"/> | <input type="checkbox"/> | Belts / Tensioners (condition and adjustment) |
| <input checked="" type="checkbox"/> | <input type="checkbox"/> | <input type="checkbox"/> | Cooling System Hoses / Heater Hoses / Air Conditioning Hoses and Connections |
| <input checked="" type="checkbox"/> | <input type="checkbox"/> | <input type="checkbox"/> | Radiator Core / Air Conditioning Condenser (if equipped) |

Tread Depth (measured in millimeters)

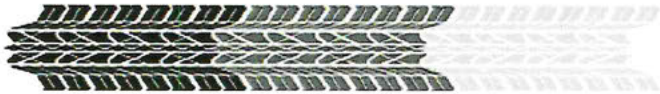

- | | | | |
|-------------------------------------|--------------------------|--------------------------|-------------------------------|
| <input checked="" type="checkbox"/> | <input type="checkbox"/> | <input type="checkbox"/> | LF <u>13</u> |
| <input checked="" type="checkbox"/> | <input type="checkbox"/> | <input type="checkbox"/> | RF <u>13</u> |
| <input checked="" type="checkbox"/> | <input type="checkbox"/> | <input type="checkbox"/> | LR <u>13</u> |
| <input checked="" type="checkbox"/> | <input type="checkbox"/> | <input type="checkbox"/> | RR <u>13</u> |
| <input type="checkbox"/> | <input type="checkbox"/> | <input type="checkbox"/> | Spare Tire (if applicable) |
| <input type="checkbox"/> | <input type="checkbox"/> | <input type="checkbox"/> | LF/RF Tire Pressure <u>42</u> |
| <input type="checkbox"/> | <input type="checkbox"/> | <input type="checkbox"/> | LR/RR Tire Pressure <u>36</u> |

Abnormal Wear Pattern of Tires

- | | | | |
|--------------------------|--------------------------|--------------------------|----|
| <input type="checkbox"/> | <input type="checkbox"/> | <input type="checkbox"/> | LF |
| <input type="checkbox"/> | <input type="checkbox"/> | <input type="checkbox"/> | RF |
| <input type="checkbox"/> | <input type="checkbox"/> | <input type="checkbox"/> | LR |
| <input type="checkbox"/> | <input type="checkbox"/> | <input type="checkbox"/> | RR |

Check Brake Linings (measured in millimeters)

- | | | | |
|-------------------------------------|--------------------------|--------------------------|-------------|
| <input checked="" type="checkbox"/> | <input type="checkbox"/> | <input type="checkbox"/> | LF <u>8</u> |
| <input checked="" type="checkbox"/> | <input type="checkbox"/> | <input type="checkbox"/> | RF <u>8</u> |
| <input checked="" type="checkbox"/> | <input type="checkbox"/> | <input type="checkbox"/> | LR <u>6</u> |
| <input checked="" type="checkbox"/> | <input type="checkbox"/> | <input type="checkbox"/> | RR <u>6</u> |



CUSTOMER #: 19450

86354

Three Point Motors



Mercedes-Benz

INVOICE

DUPLICATE 1
PAGE 12546 Government Street, Victoria, B.C. V8T 4P7
Tel: (250) 385-6737 Fax: (250) 385-2825
www.threepointmotors.com

SERVICE ADVISOR: 8 STEVE PEDERSEN

COLOUR	YEAR	MAKE/MODEL	VIN	LICENSE	ODOMETER IN/ OUT	TAG	
White	15	MERCEDES-BENZ G63 AM	WDB4632721X219585		10497/10498	T9876	
IN SVC. DATE	PROD. DATE	WARR. EXP.	PROMISED	PO NO.	CUST. PAY LABOUR RATE	PAYMENT	INV. DATE
28JUN23 IS							
28JUN23 DD			17:00 28JUN23		169.00	CASH	28JUN23
R.O. OPENED		READY		OPTIONS: DLR:818			
28JUN23		28JUN23					

LINE	OPCODE	TECH	TYPE	HOURS	LIST	NET	TOTAL
------	--------	------	------	-------	------	-----	-------

A "A" SERVICE

001154 PERFORM SERVICE A

114 CP

1	007603-014106	SEALING RING	1.55	1.32	338.00	1.32
1	ULT11-WWF-PIOT	WASHER FLUID	3.50	2.97		2.97
8	OIMP1239160T	0W40 AMGOIL 1L	21.79	18.52	148.16	
8	BCC BC	CONTIAN	0.15	0.15		1.20
8	BCO BC	OIL LEVY	0.10	0.10		0.80
1	278-180-00-09	TS OIL FILTER ELEMENT	35.71	30.35	30.35	
1	BCF	FILTER LEVY	0.75	0.75		0.75
2	INTA000828038810	CR2025	8.51	7.23	14.46	

PARTS: 197.26 LABOR: 338.00 OTHER: 2.75 TOTAL LINE A: 538.01

10498 a service 1-3 complete - changed oil and filter - checked and topped up fluids - set tire pressure - checked battery - tires 13mm front and both rear -brakes 8mm front 6mm on both rear - reset service reminder - replaced key battery - found fuel leak on the lr on fuel rail - incorrect hose and clamp causing leak

B** REPAIR LEAKING FUEL LINE

S130 FUEL LINE REPAIR

114 CP

1	246-476-01-26	FUEL HOSE	30.20	25.67	169.00	25.67
2	000-995-82-35	CLAMP	11.57	9.83		19.66

PARTS: 45.33 LABOR: 169.00 OTHER: 0.00 TOTAL LINE B: 214.33

10498 repair leaking fuel line repaired leaking fuel line on frame rail - tested no more leaks

C** 6 PLUS MERCEDES- BENZ/ SMART LOYALTY PROGRAM - 10% DISCOUNT ON

PARTS AND LABOUR MY2015 OR OLDER - MB / SMART VEHICLE

CAUSE: THANK YOU FOR YOUR CONTINUED PATRONAGE

6+ 6 PLUS MERCEDES- BENZ/ SMART LOYALTY PROGRAM -

10% DISCOUNT ON PARTS AND LABOUR MY2015 OR

OLDER - MB / SMART VEHICLE

99 CP

-50.70 -50.70

THANK- YOU**FOR ALLOWING US****TO SERVICE YOUR VEHICLE!**O
U
T

INDEBTEDNESS IS HEREBY
ACKNOWLEDGED IN THE

SUM OF \$ _____
BEING ALL OR THE BALANCE
OWING FOR REPAIRS, PARTS
& ACCESSORIES DESCRIBED
IN THIS INVOICE.

DATE _____

CUSTOMER SIGNATURE _____

DESCRIPTION

TOTALS

LABOUR AMOUNT

PARTS AMOUNT

GAS, OIL, LUBE

SUBLET AMOUNT

MISC. CHARGES

TOTAL CHARGES

LESS INSURANCE

SALES TAX

PLEASE PAY
THIS AMOUNT

CUSTOMER #: 19450

86354

Three Point Motors



Mercedes-Benz

INVOICE

DUPLICATE 1
PAGE 22546 Government Street, Victoria, B.C. V8T 4P7
Tel: (250) 385-6737 Fax: (250) 385-2825
www.threepointmotors.com

SERVICE ADVISOR: 8 STEVE PEDERSEN

COLOUR		YEAR	MAKE/MODEL		VIN	LICENSE	ODOMETER IN/ OUT		TAG
White		15	MERCEDES-BENZ G63 AM		WDB4632721X219585		10497/10498		T9876
IN SVC. DATE		PROD. DATE	WARR. EXP.	PROMISED	PO NO.	CUST.PAY LABOUR RATE		PAYMENT	INV. DATE
28JUN23 IS									
28JUN23 DD				17:00 28JUN23		169.00		CASH	28JUN23
R.O. OPENED		READY		OPTIONS: DLR:818					
28JUN23		28JUN23							

LINE	OPCODE	TECH	TYPE	HOURS	LIST	NET	TOTAL
	-1	DISC	DISC		24.26	24.26	-24.26
PARTS:	-24.26	LABOR:	-50.70	OTHER:	0.00	TOTAL LINE C:	-74.96

CUSTOMER PAY SHOP CHARGE FOR REPAIR ORDER

49.95

CREATED 2023-06-28 09:09:00AM
TAKEN BY STEVE PE DERSEN

WE AT THREE POINT MOTORS THANK YOU FOR
YOUR BUSINESS AND CONTINUED LOYALTY.
YOUR SATISFACTION IS EXTREMELY IMPORTANT TO
US. YOU WILL RECIEVE A SURVEY FROM MERCEDES-
BENZ ABOUT YOUR VISIT. WE ASK THAT YOU FILL
THIS OUT AND LET US RESOLVE ANY ISSUES PRIOR
TO THE RETURN OF THIS SURVEY. THANK YOU.

GST/HST

(#: 836855122RT0001)

36.34

THANK- YOU
FOR ALLOWING US
TO SERVICE YOUR VEHICLE!

O
U
TINDEBTEDNESS IS HEREBY
ACKNOWLEDGED IN THESUM OF \$
BEING ALL OR THE BALANCE
OWING FOR REPAIRS, PARTS
& ACCESSORIES DESCRIBED
IN THIS INVOICE.

DATE

CUSTOMER SIGNATURE

DESCRIPTION

TOTALS

LABOUR AMOUNT 456.30

PARTS AMOUNT 218.33

GAS, OIL, LUBE 0.00

SUBLET AMOUNT 0.00

MISC. CHARGES 52.70

TOTAL CHARGES 727.33

LESS INSURANCE 0.00

SALES TAX 36.34

PLEASE PAY
THIS AMOUNT 763.67